

FRONT ELEVATION

Planning Permit No. A/25217/23/39/98  
**APPROVED**  
 SUBJECT TO THE CONDITIONS IN THIS OFFICE LETTER.  
 No. A/30723/78 Date 2-98

SECTION ON A-A

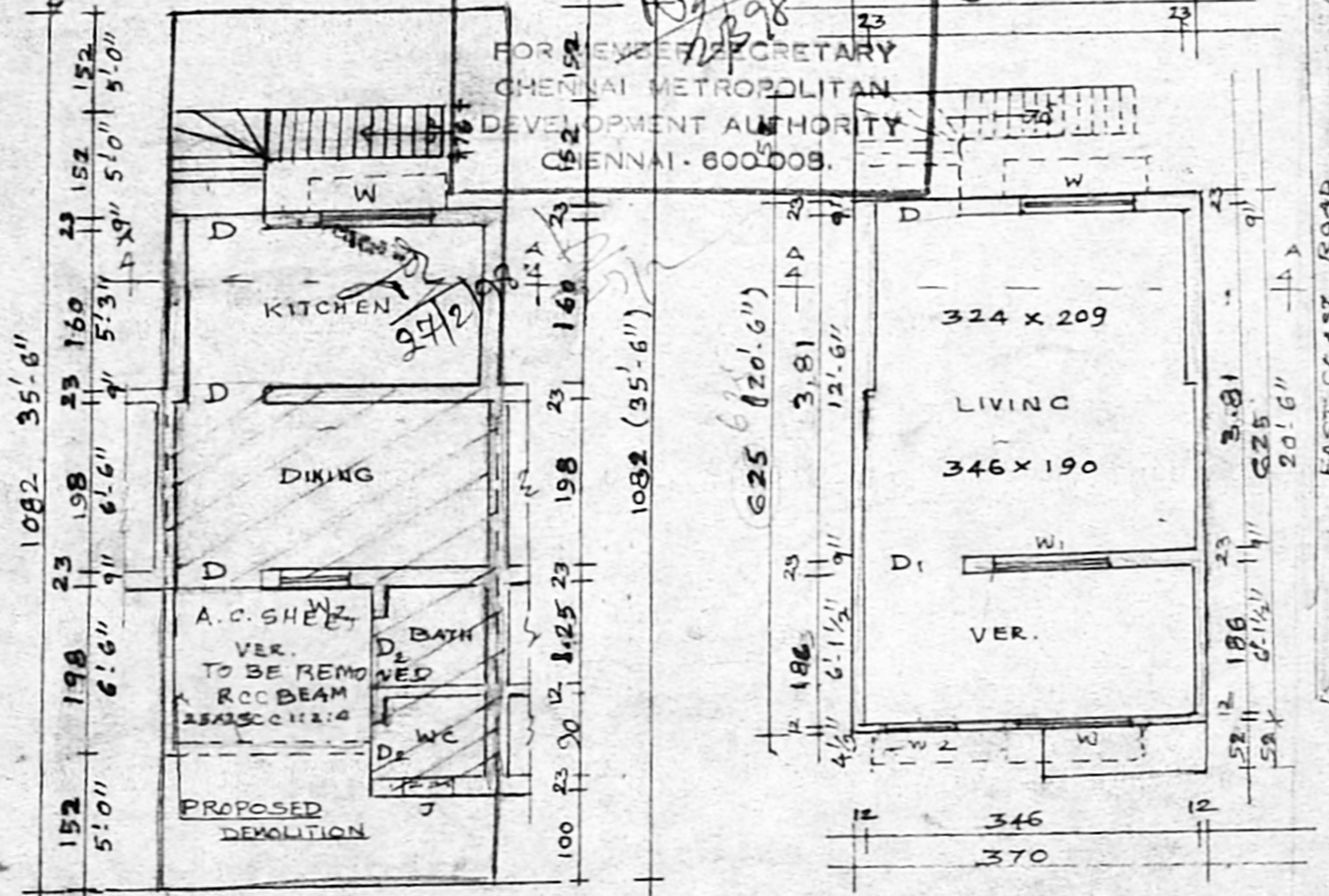

FIRST FLOOR PLAN

GROUND FLOOR PLAN AND SITE PLAN

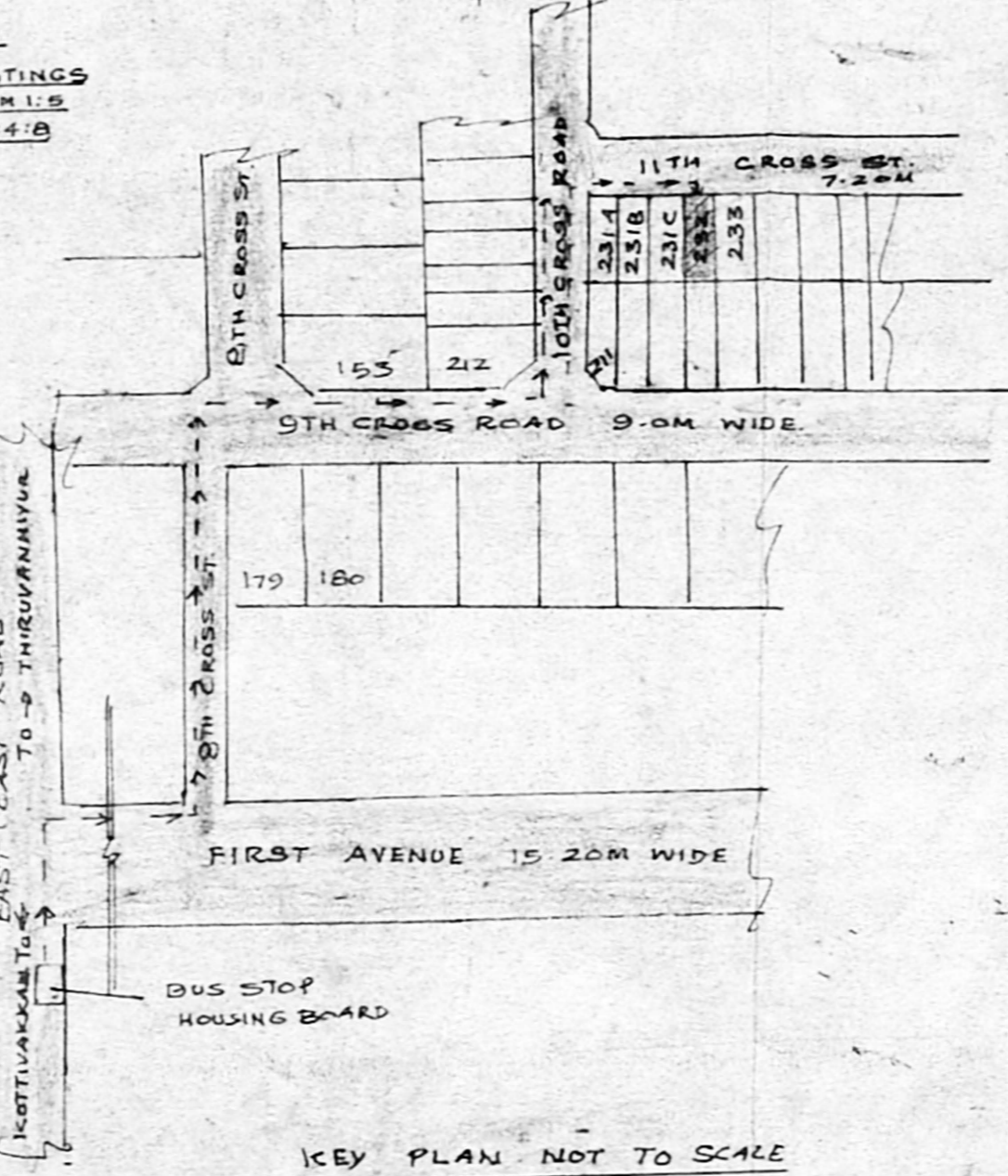

KEY PLAN NOT TO SCALE

PLAN SHOWING THE PROPOSED ADDITIONS AND ALTERATIONS TO THE EXISTING TAMIL NADU HOUSING BOARD EWS ROW TYPE HOUSE IN E 232, 11TH CROSS STREET, THIRUVANMIYUR VILLAG (THIRUVALLUVAR NAGAR)  
 S.NO. 215CP/ CHENNAI CORPORATION DIVISION 155  
 SCALE 1:100 (ALL DIMENSIONS ARE CENTIMETRES)

**JOINERY ITEMS**

D	DOOR	90 x 200
D1	DOOR	75 x 200
D2	DOOR	75 x 200
W	WINDOW	150 x 120
W1	WINDOW	120 x 120
W2	WINDOW	90 x 120
J	JALY	45 x 60

**COLOUR INDEX**

PROSED	
EXISTING	
BOUNDARY	
ROAD	
DEMOLITION	

**AREA DETAILS**

PLOT AREA	40 SQ.M
EXISTING BUILDING	10.25 M <sup>2</sup>
PROPOSED ADDITION	
GROUND FLOOR	15.27 M <sup>2</sup>
FIRST FLOOR	25.52 M <sup>2</sup>
PLOT COVERAGE	63.80 %
PROPOSED DEMOLITION	4.16 M <sup>2</sup>

HOUSING BOARD TYPE  
 DESIGN NO. 32/B3  
 SURVEY NO 215CP/  
 VILLAGE : THIRUVANMIYUR  
 TOWN : CHENNAI  
 DIVISION : 155

M. Gandhiman  
 OWNER

ERA. NARASIMMON B.E, (CIVIL)  
 Class I Licenced surveyor No:78,  
 7 Canal Road  
 Thiruvannmyur, Madras. 600041,  
 Phone. 410226  
 LICENCED SURVEYOR.

*Survey Plan*  
 11/2/98  
 A/30723/98  
 R.P.